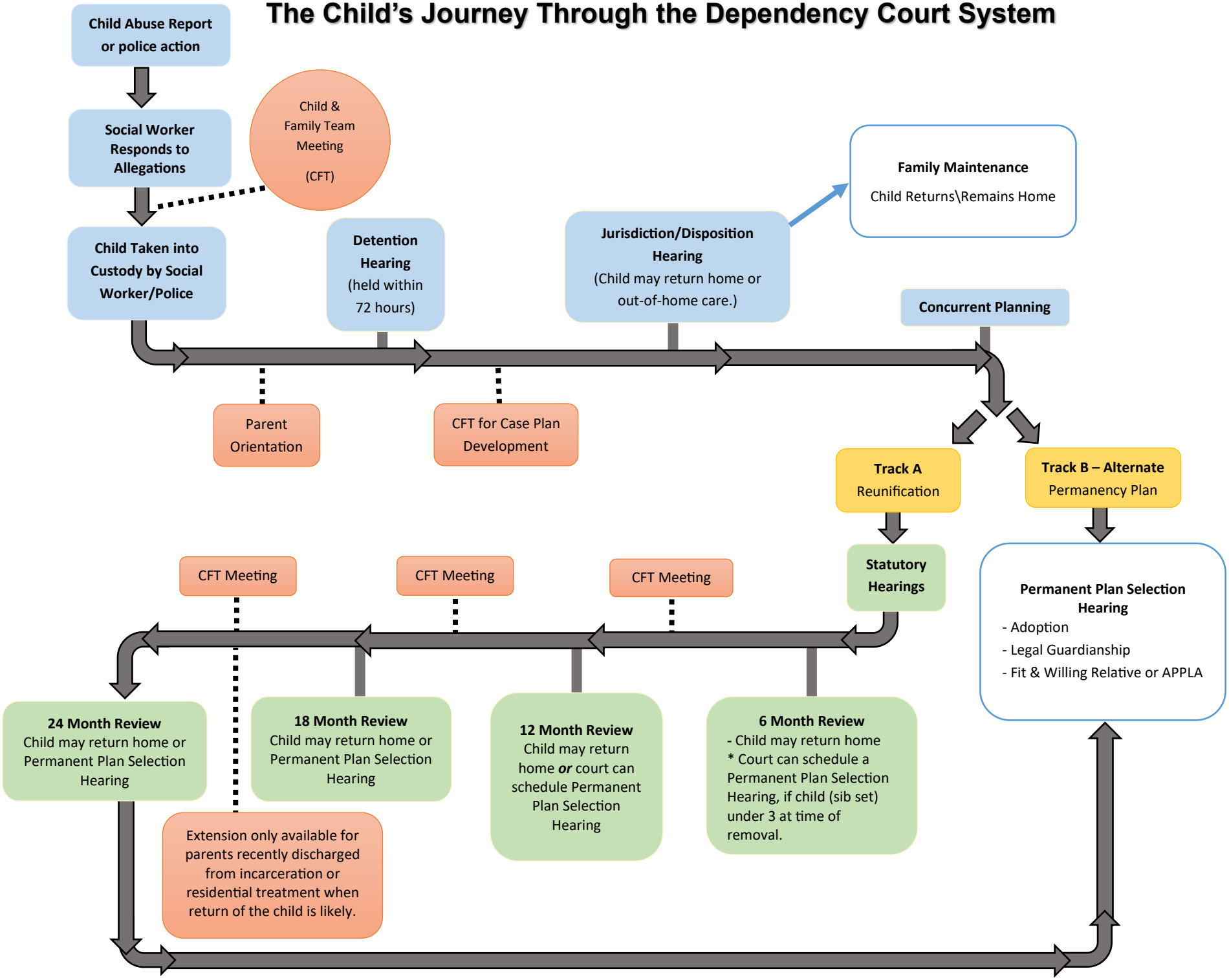The Child's Journey Through the Dependency Court System